

# Patient report

Bio-Rad                      DATE: 08/17/2019  
D-10                         TIME: 03:08 PM  
S/N: #DJ4I016123        Software version: 4.30-2  
Sample ID:                 10550173  
Injection date             08/17/2019 02:08 PM  
Injection #: 12             Method: HbA1c  
Rack #: ---                 Rack position: 7

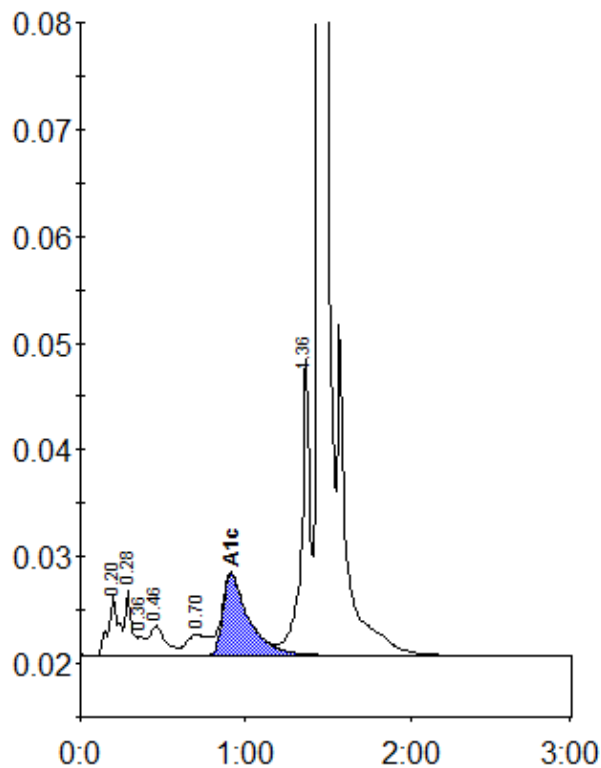

Peak table - ID: 10550173

Peak	R.time	Height	Area	Area %
A1a	0.20	5735	25282	1.5
A1b	0.28	6125	16531	1.0
Unknown	0.36	1820	5894	0.4
F	0.46	2786	19052	1.1
LA1c/CHb-1	0.70	1932	17400	1.0
A1c	0.91	7620	83996	7.0
P3	1.36	28020	103252	6.2
A0	1.44	472884	1404071	83.8
Total Area:		1675478		

Concentration:	%
A1c	7.0